

NEW STUDENT GUIDE



Welcome to Philinter Academy!

Thank you for choosing Philinter as your partner for language development. To guide you on your first few days, please see the information below.

	TIME	SCHEDULE	VENUE	REMINDERS
SUNDAY	Personal time			
MONDAY	07:30 - 08:00	Breakfast	Dining hall	
	08:00 - 12:00	Level Test	GC 19 / Temp Study Hall	Bring passport, ID photos (Passport Size – 2*2 inch, 4 pieces), writing supplies
		Initial Consultation	Consultation Room	
	12:00 - 13:00	Lunch	Dining hall	
	13:00 - 14:30	Orientation & School Tour	GC room	Explanation of the Philinter system, life, and so on. (Prepare Orientation paper and writing supplies when attending)
	14:30 - 15:00	Money Exchange	Admin Office	
	15:00 - 16:00	Shopping	Marina Mall / Savemore	Shopping with a school staff (Savemore shopping mall – about 5 minutes from Philinter by car)
	16:00 - 16:30	Payment of local discharge cost	Office	
	17:30 - 18:00	Dinner	Dining hall	
	18:00 - 22:00	Rest & Free Time		Take a rest well and prepare for classes tomorrow.
TUESDAY	07:50 - 08:00	Received the timetable	Admin Office	
	08:00 - 17:00	Class Schedule	School Building	Meet your teachers and confirm the books for the class/es.
WEDNESDAY	08:00 - 17:00	Buy Books	Admin Office	

DORMITORY WIFI:

Username: 1st Floor – Dorm 1
 2nd Floor – Dorm 2
 3rd Floor – Dorm 3

Password: **welcometophilinter**

AZON SHUTTLE SERVICE:

	Pick Up	Drop Off
Monday to Friday:	07:20	18:00
Saturday & Sunday:	09:50	18:00

MEAL SCHEDULE:

Monday to Friday: **Breakfast** 07:20 AM – 08:00 AM

Lunch 12:00 PM – 12:40 PM

Dinner 17:30 PM – 18:10 PM

Saturday & Sunday: **Brunch** 10:00 AM – 10:40 AM

Dinner 17:30 PM – 18:10 PM

CURFEW HOURS:

Sunday to Thursday at 10:00 PM

Friday and Saturday at 12:00 AM

STUDENT ADVISORS:

Korean: Kakaotalk ID: blacknigt25

Japanese: Line ID: philinterjp

Chinese / Taiwanese: Line ID: zhuyue-june

Mongol: LINE ID: +63 9292307490

Vietnamese: Zalo: +63 9171448526

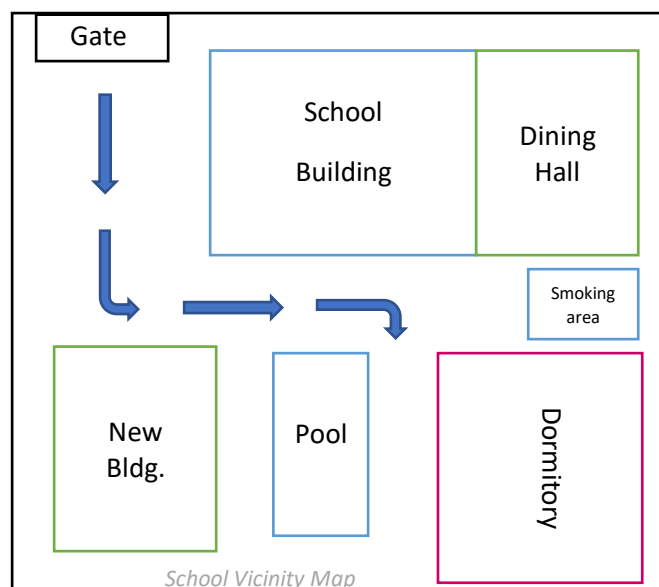

*The Admin Office is open on Saturday & Sunday from 10:00 – 15:00 to respond to inquiries and emergencies.

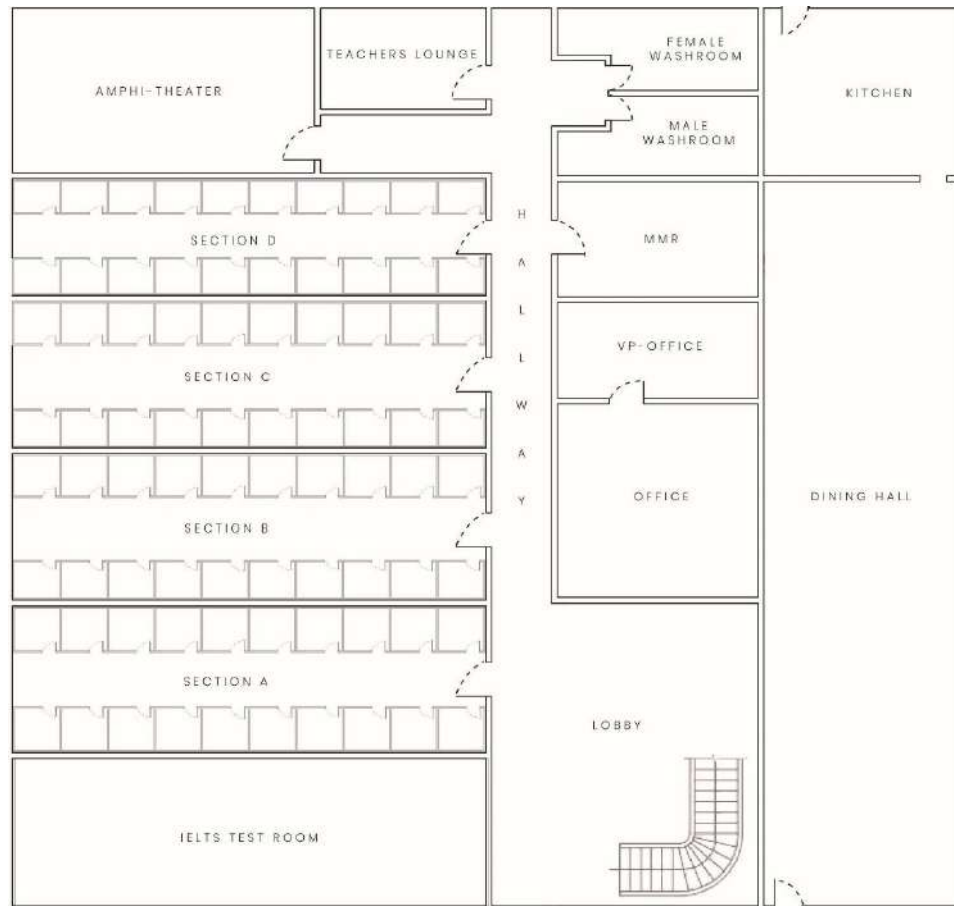

School Building – 1st Floor

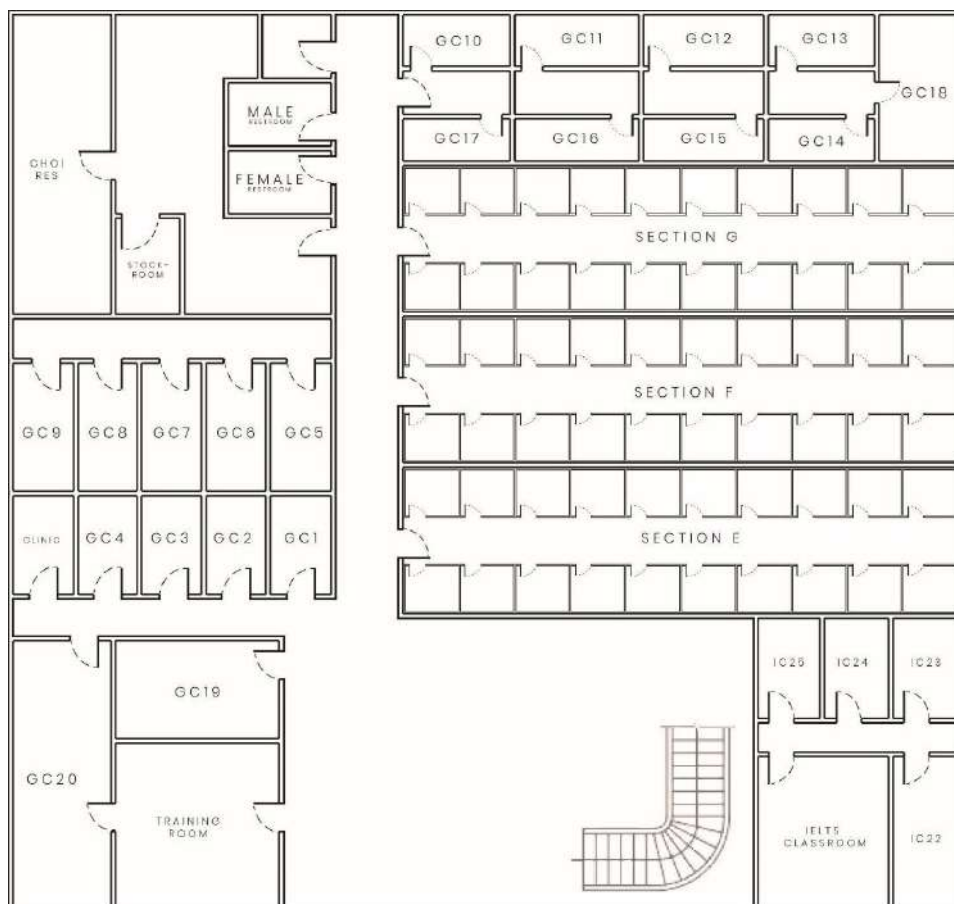

School Building – 2nd Floor